

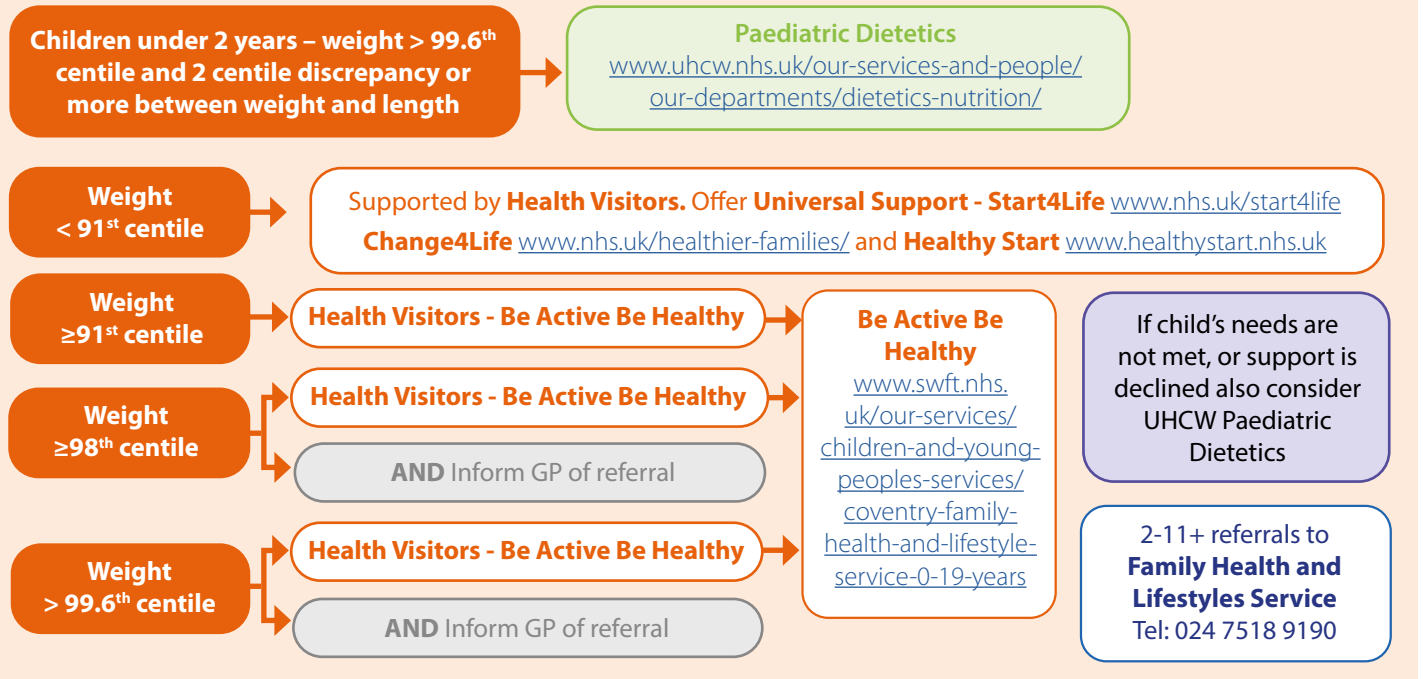

## Those aged 2 to 4 years



## Those aged 5 to 11 years



## Those aged 11+ years

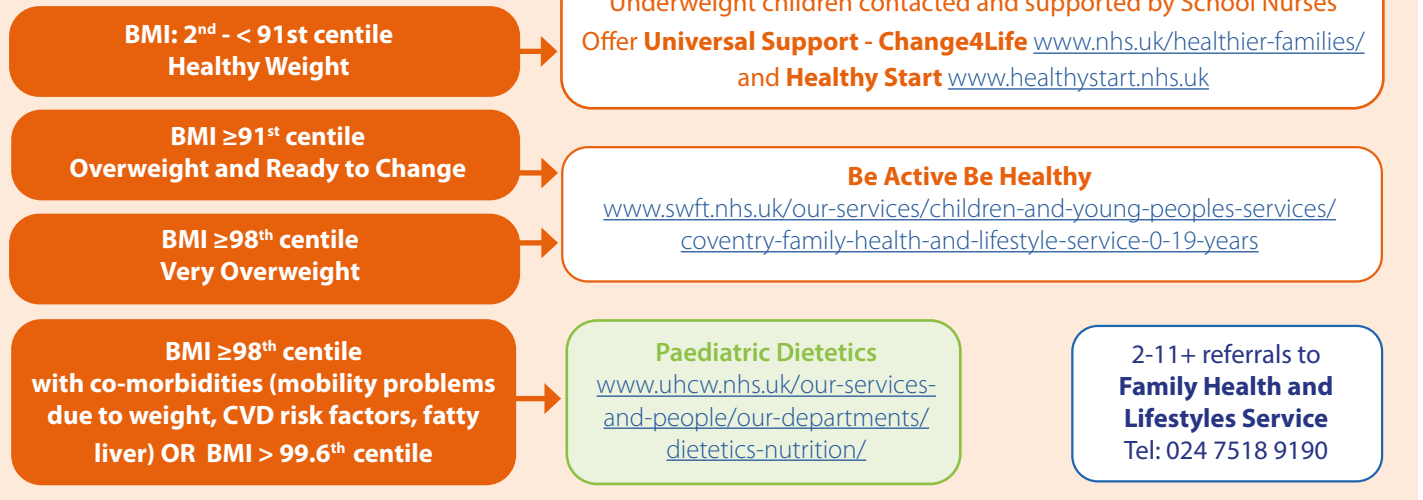

### BMI Centile (children)



Patients can be referred directly to any adult weight management service.

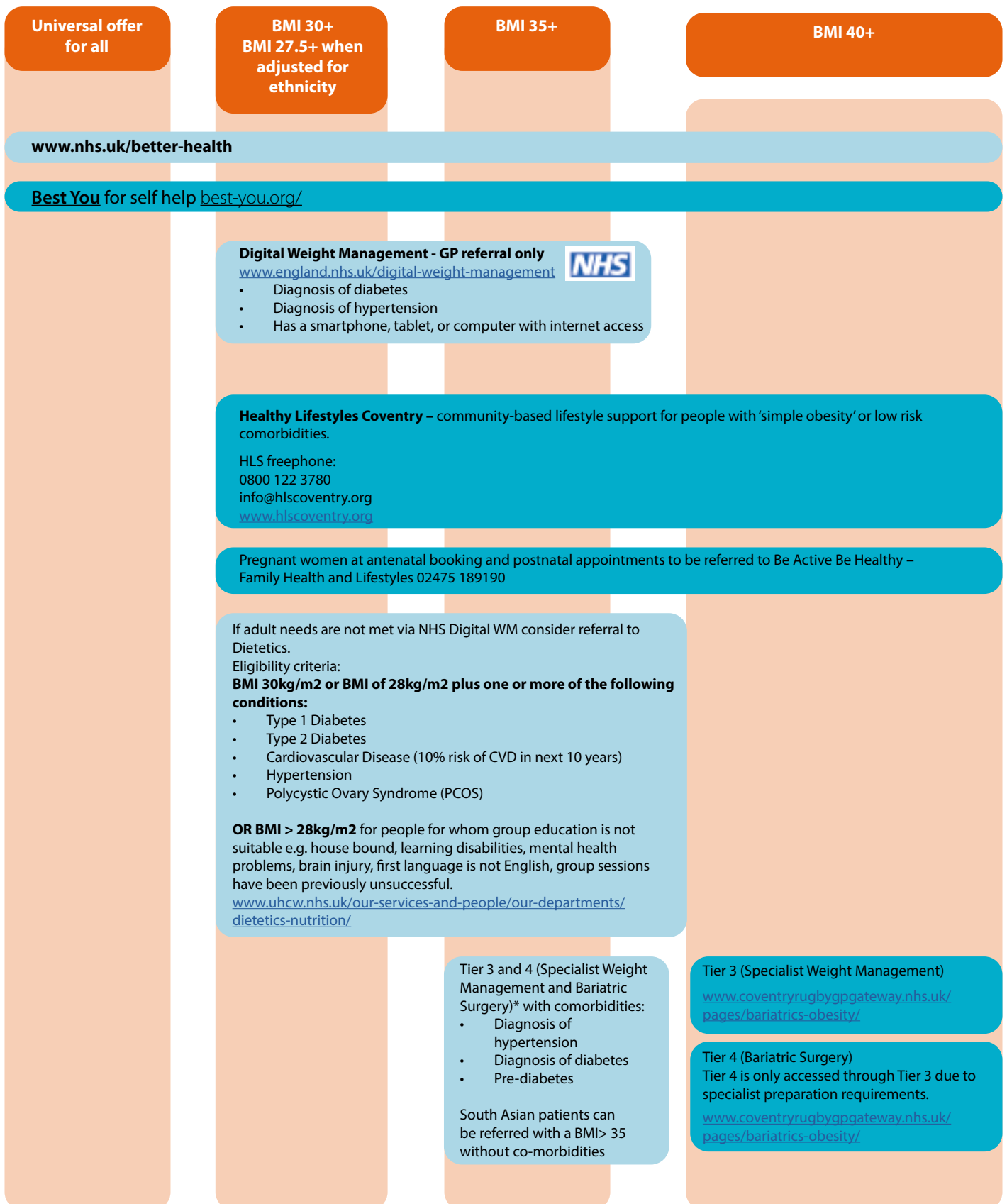

If there is a diagnosis of diabetes, consider the diabetes pathway

GPs receive £11.50 per Adult Weight Management referral (excluding Universal and Community Dietetics offers)

# Coventry Weight Management Pathway for Adults

## Diabetes Pathway

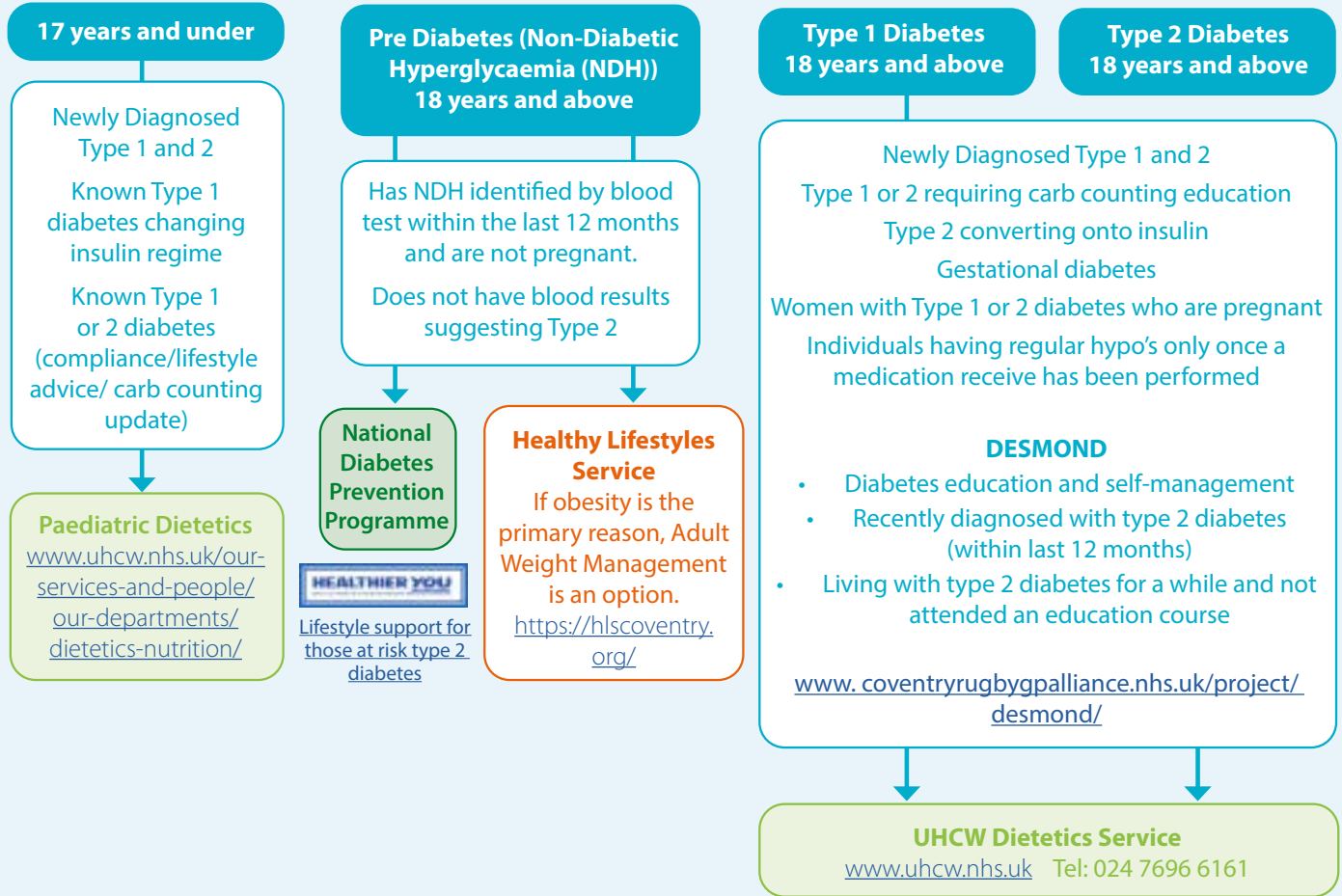

## Adult BMI (18+)



Black, Asian and other Minority Ethnic groups have a higher risk of developing some long-term (chronic) conditions, such as [type 2 diabetes](#). These adults with a BMI of: 23 or more are at increased risk, 27.5 or more are at high risk

\* BMI adjusted to 32.5 for BAME groups